



DR. G.D.POL FOUNDATION Y.M.T. DENTAL COLLEGE AND HOSPITAL

Institution Area, Sector- 4, Kharghar, Navi Mumbai - 410210

ENRICHING MINDS, EMPOWERING FUTURE

✉: ymtdentconnect@gmail.com

☎ : 022-2774 4429

Fax: 022- 2774 4427

FACILITIES FOR CLINICAL LEARNING

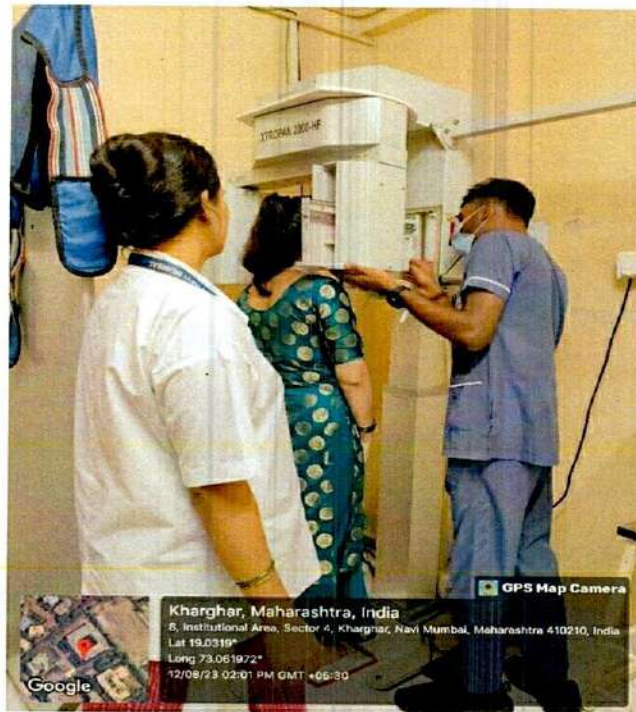

DEPARTMENT OF OMDR

M. J. Vandeekar

DEAN
Y.M.T. Dental College
Institutional Area,
Sector -4, Kharghar,
Navi Mumbai 410 210



DR. G.D.POL FOUNDATION Y.M.T. DENTAL COLLEGE AND HOSPITAL

Institution Area, Sector- 4, Kharghar, Navi Mumbai - 410210

ENRICHING MINDS, EMPOWERING FUTURE

✉: ymtdentconnect@gmail.com

☎: 022-2774 4429

Fax: 022-2774 4427



DEPARTMENT OF ORAL PATHOLOGY



DEPARTMENT OF PROSTHODONTICS

M. J. Vaidolbay
DEAN
Y.M.T. Dental College
Institutional Area,
Sector -4, Kharghar,
Navi Mumbai 410 210



DR. G.D.POL FOUNDATION Y.M.T. DENTAL COLLEGE AND HOSPITAL

Institution Area, Sector- 4, Kharghar, Navi Mumbai - 410210

ENRICHING MINDS, EMPOWERING FUTURE

✉: ymtdentconnect@gmail.com

☎ : 022-2774 4429

Fax: 022- 2774 4427



Kharghar, Maharashtra, India
8, Institutional Area, Sector 4, Kharghar, Navi Mumbai, Maharashtra 410210, India
Lat 19.0319°
Long 73.061972°
22/09/23 11:18 AM GMT +05:30

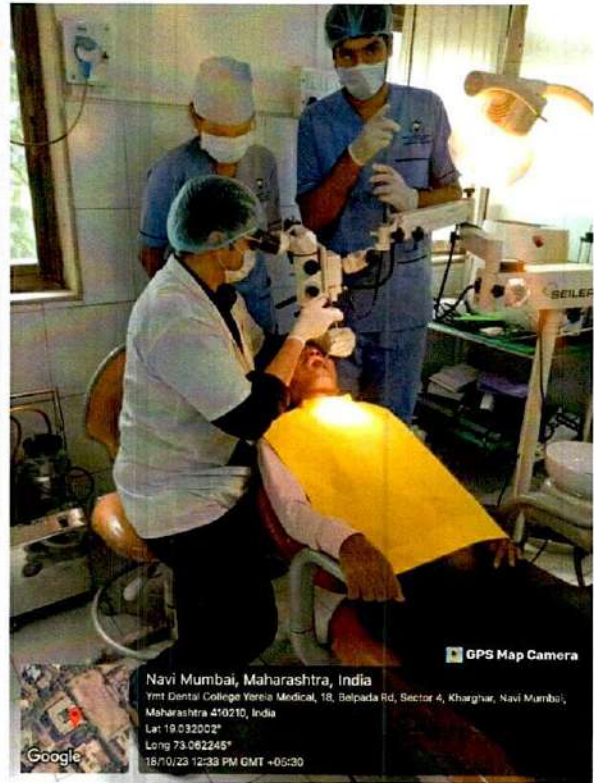

Navi Mumbai, Maharashtra, India
Ymt Dental College Yereba Medical, 18, Belpada Rd, Sector 4, Kharghar, Navi Mumbai, Maharashtra 410210, India
Lat 19.032002°
Long 73.062245°
18/09/23 12:38 PM GMT +05:30

DEPARTMENT OF ENDODONTICS

X



Kharghar, Maharashtra, India
8, Institutional Area, Sector 4, Kharghar, Navi Mumbai, Maharashtra 410210, India
Lat 19.0319°
Long 73.061972°
12/09/23 02:52 PM GMT +05:30

DEPARTMENT OF PHD

M.J. Vasudekar
DEAN
Y.M.T. Dental College
Institutional Area,
Sector -4, kharghar,
Navi Mumbai 410 210



DR. G.D.POL FOUNDATION Y.M.T. DENTAL COLLEGE AND HOSPITAL

Institution Area, Sector- 4, Kharghar, Navi Mumbai - 410210

ENRICHING MINDS, EMPOWERING FUTURE

✉: ymtdentconnect@gmail.com

☎: 022-2774 4429

Fax: 022- 2774 4427



DEPARTMENT OF PERIODONTICS



DEPARTMENT OF PEDODONTICS

M.J. Vazele
DEAN
Y.M.T. Dental College
Institutional Area,
Sector -4, Kharghar,
Navi Mumbai 410 210



DR. G.D.POL FOUNDATION Y.M.T. DENTAL COLLEGE AND HOSPITAL

Institution Area, Sector- 4, Kharghar, Navi Mumbai - 410210

ENRICHING MINDS, EMPOWERING FUTURE

✉: ymdentconnect@gmail.com

☎ : 022-2774 4429

Fax: 022- 2774 4427



DEPARTMENT OF ORTHODONTICS



DEPARTMENT OF ORAL SURGERY

M.J. Vandekar
DEAN
Y.M.T. Dental College
Institutional Area,
Sector -4, Kharghar,
Navi Mumbai 410 210



DR. G.D.POL FOUNDATION Y.M.T. DENTAL COLLEGE AND HOSPITAL

Institution Area, Sector- 4, Kharghar, Navi Mumbai - 410210

ENRICHING MINDS, EMPOWERING FUTURE

✉: ymtdentconnect@gmail.com

☎: 022-2774 4429

Fax: 022- 2774 4427

X-RAY MACHINES

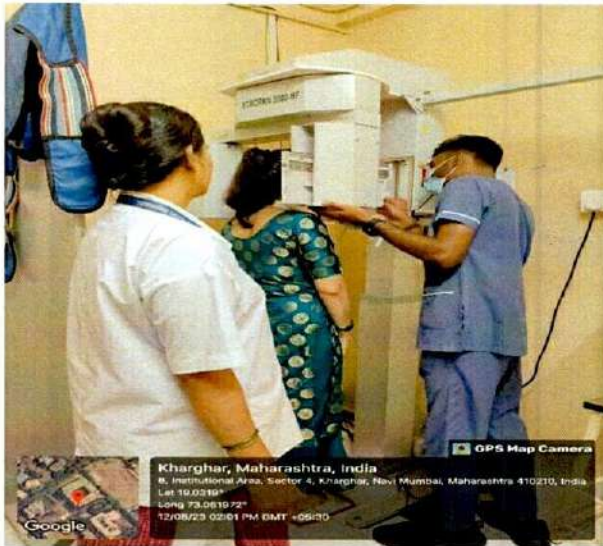

CONE BEAM CT SCAN MACHINE

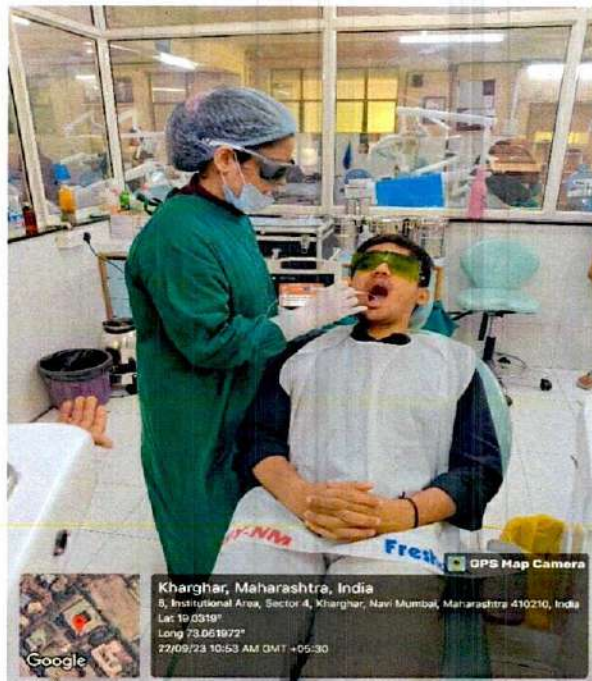

LASER

M.J. Vardolcar
DEAN
Y.M.T. Dental College
Institutional Area,
Sector -4, Kharghar,
Navi Mumbai 410 210



DR. G.D.POL FOUNDATION Y.M.T. DENTAL COLLEGE AND HOSPITAL

Institution Area, Sector- 4, Kharghar, Navi Mumbai - 410210

ENRICHING MINDS, EMPOWERING FUTURE

: ymtdentconnect@gmail.com

: 022-2774 4429

Fax: 022- 2774 4427

IMPLANT KITS



IMPLANT KIT



PHYSIODISPENSORS

M.J. Vandekar

DEAN
Y.M.T. Dental College
Institutional Area,
Sector -4, Kharghar,
Navi Mumbai 410 210



DR. G.D.POL FOUNDATION Y.M.T. DENTAL COLLEGE AND HOSPITAL

Institution Area, Sector- 4, Kharghar, Navi Mumbai - 410210

ENRICHING MINDS, EMPOWERING FUTURE

✉: ymtdentconnect@gmail.com

☎ : 022-2774 4429

Fax: 022-2774 4427



PIEZO-SURGERY UNIT

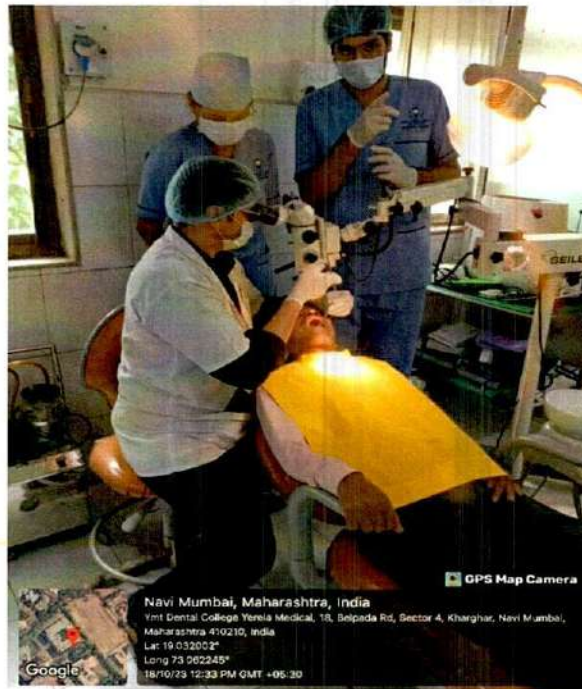

OPERATING MICROSCOPE

M.V. Vandebar

DEAN
Y.M.T. Dental College
Institutional Area,
Sector -4, Kharghar,
Navi Mumbai 410 210



DR. G.D.POL FOUNDATION Y.M.T. DENTAL COLLEGE AND HOSPITAL

Institution Area, Sector- 4, Kharghar, Navi Mumbai - 410210

ENRICHING MINDS, EMPOWERING FUTURE

: ymtdentconnect@gmail.com

: 022-2774 4429

Fax: 022- 2774 4427



CAUTERY MACHINES



RVG UNITS

M. J. Kardekar

DEAN
Y.M.T. Dental College
Institutional Area,
Sector -4, Kharghar,
Navi Mumbai 410 210



DR. G.D.POL FOUNDATION Y.M.T. DENTAL COLLEGE AND HOSPITAL

Institution Area, Sector- 4, Kharghar, Navi Mumbai - 410210

ENRICHING MINDS, EMPOWERING FUTURE

✉: ymtdentconnect@gmail.com

☎: 022-2774 4429

Fax: 022- 2774 4427

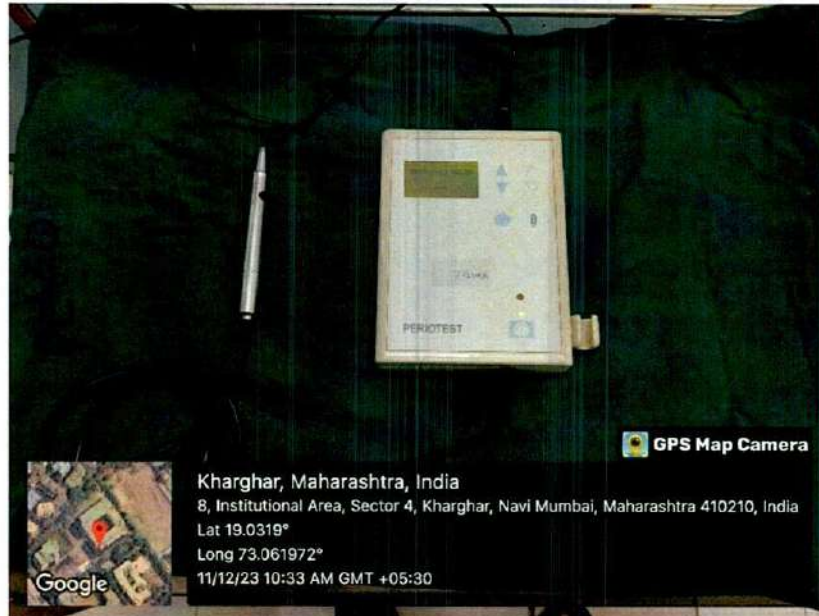

PERIOTEST

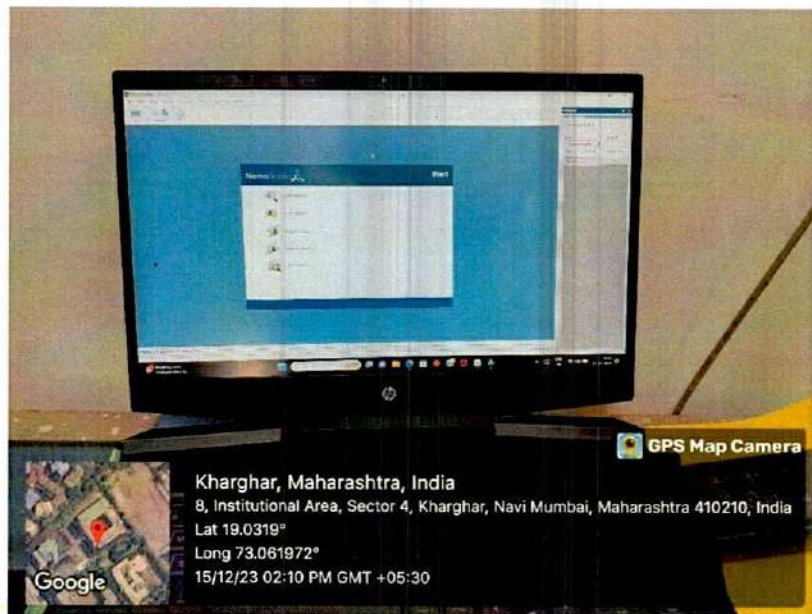

ADVANCED ORTHODONTIC TREATMENT PLANNING AND ADVANCED DIAGNOSTIC SOFTWARE (NEMOCEPH SOFTWARE)

M. J. Khandelwal
DEAN
Y.M.T. Dental College
Institutional Area,
Sector -4, Kharghar,
Navi Mumbai 410 210



DR. G.D.POL FOUNDATION Y.M.T. DENTAL COLLEGE AND HOSPITAL

Institution Area, Sector- 4, Kharghar, Navi Mumbai - 410210

ENRICHING MINDS, EMPOWERING FUTURE

✉: ymtdentconnect@gmail.com

☎: 022-2774 4429

Fax: 022- 2774 4427

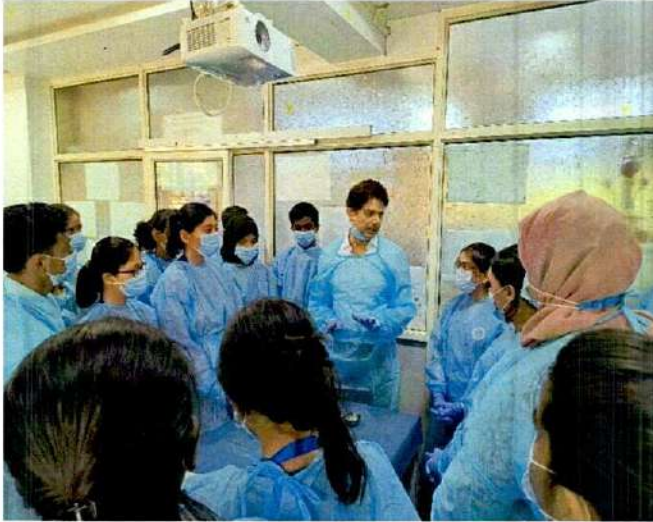

CASE DEMONSTRATION



HANDS-ON



Navi Mumbai, Maharashtra, India
Ymt Dental College Yerela Medical, 18, Belpada Rd, Sector 4, Kharghar, Navi Mumbai,
Maharashtra 410210, India
Lat 19.031866°
Long 73.062064°
06/12/23 10:29 AM GMT +05:30



Navi Mumbai, Maharashtra, India
Ymt Dental College Yerela Medical, 18, Belpada Rd, Sector 4, Kharghar, Navi Mumbai,
Maharashtra 410210, India
Lat 19.03183°
Long 73.062066°
06/12/23 10:33 AM GMT +05:30

OSPE AND OSCE

M.J. Vandebar
DEAN
Y.M.T. Dental College
Institutional Area,
Sector -4, kharghar,
Navi Mumbai 410 210



DR. G.D.POL FOUNDATION Y.M.T. DENTAL COLLEGE AND HOSPITAL

Institution Area, Sector- 4, Kharghar, Navi Mumbai - 410210

ENRICHING MINDS, EMPOWERING FUTURE

: ymtdentconnect@gmail.com

: 022-2774 4429

Fax: 022- 2774 4427

CLASSROOMS + ICT-ENABLED CLASSROOMS



Classroom1 with SMARTBOARD ICT

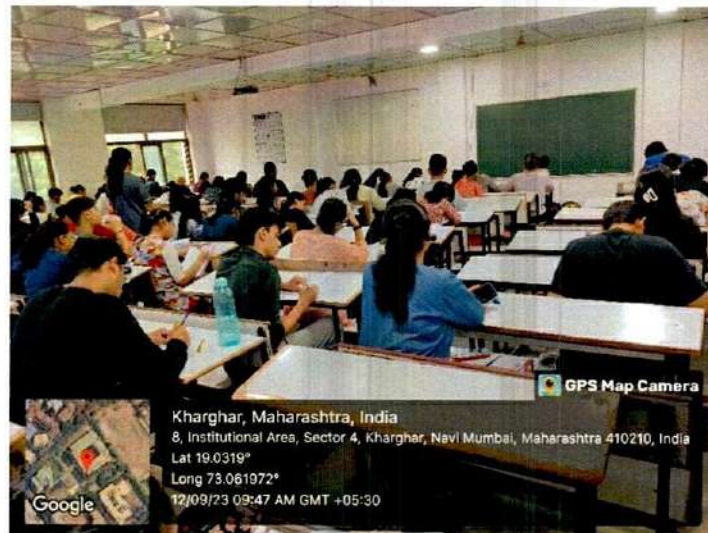

Classroom2 with ICT

M.J. Kandekar

DEAN
Y.M.T. Dental College
Institutional Area,
Sector -4, Kharghar,
Navi Mumbai - 410 210



DR. G.D.POL FOUNDATION Y.M.T. DENTAL COLLEGE AND HOSPITAL

Institution Area, Sector- 4, Kharghar, Navi Mumbai - 410210

ENRICHING MINDS, EMPOWERING FUTURE

: ymtdentconnect@gmail.com

: 022-2774 4429

Fax: 022- 2774 4427



Classroom3 with ICT



Classroom4 with ICT

M. V. Kondekar

DEAN
Y.M.T. Dental College
Institutional Area,
Sector -4, Kharghar,
Navi Mumbai 410 210



DR. G.D.POL FOUNDATION Y.M.T. DENTAL COLLEGE AND HOSPITAL

Institution Area, Sector- 4, Kharghar, Navi Mumbai - 410210

ENRICHING MINDS, EMPOWERING FUTURE

: ymtdentconnect@gmail.com

 : 022-2774 4429

Fax: 022- 2774 4427

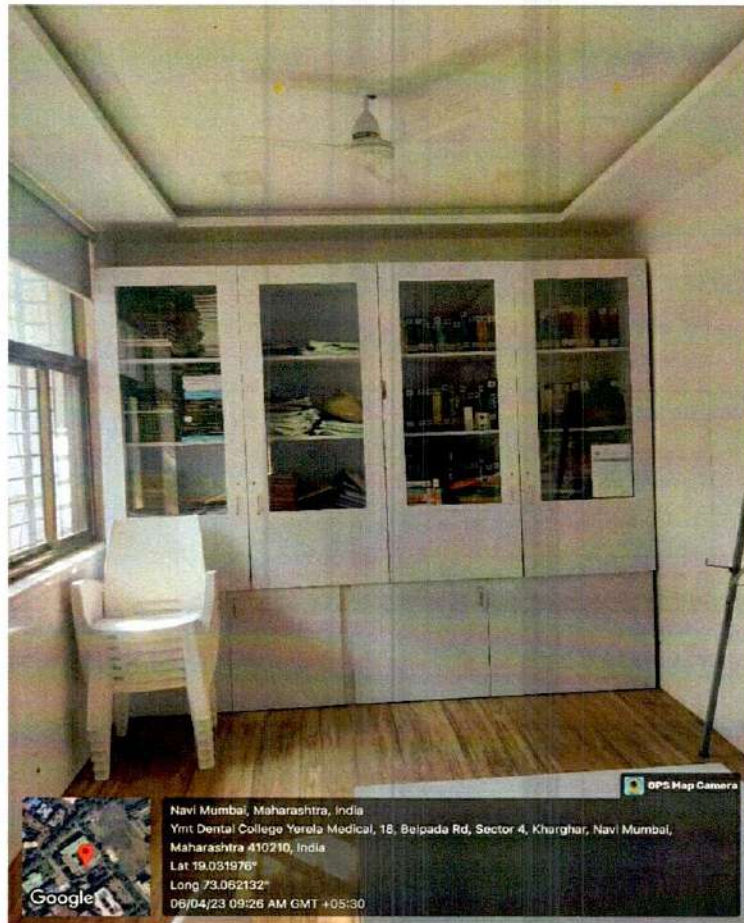

Department Library

M. J. Kondekar
DEAN
Y.M.T. Dental College
Institutional Area,
Sector -4, Kharghar,
Navi Mumbai 410 210



DR. G.D.POL FOUNDATION Y.M.T. DENTAL COLLEGE AND HOSPITAL

Institution Area, Sector- 4, Kharghar, Navi Mumbai - 410210

ENRICHING MINDS, EMPOWERING FUTURE

📧: ymentconnect@gmail.com

☎ : 022-2774 4429

Fax: 022-2774 4427

Hospital

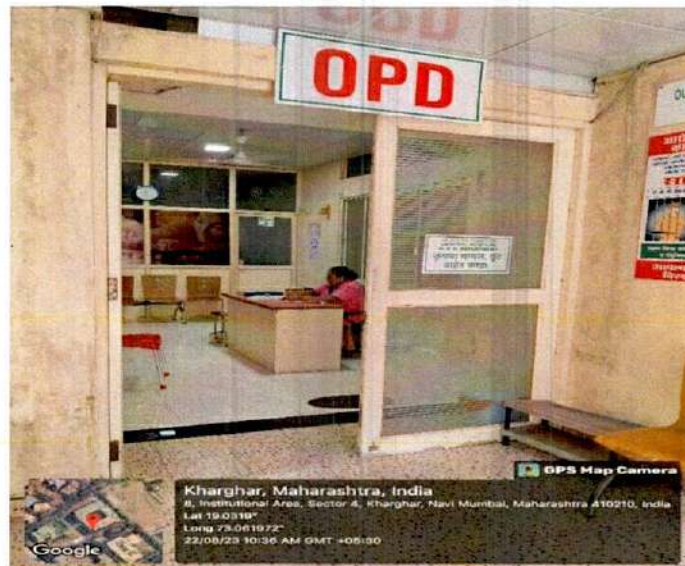

OPD

M. J. Kondekar

DEAN
Y.M.T. Dental College
Institutional Area,
Sector -4, kharghar,
Navi Mumbai - 410 210



DR. G.D.POL FOUNDATION Y.M.T. DENTAL COLLEGE AND HOSPITAL

Institution Area, Sector- 4, Kharghar, Navi Mumbai - 410210

ENRICHING MINDS, EMPOWERING FUTURE

✉: ymtdentconnect@gmail.com

☎: 022-2774 4429

Fax: 022-2774 4427

IPD

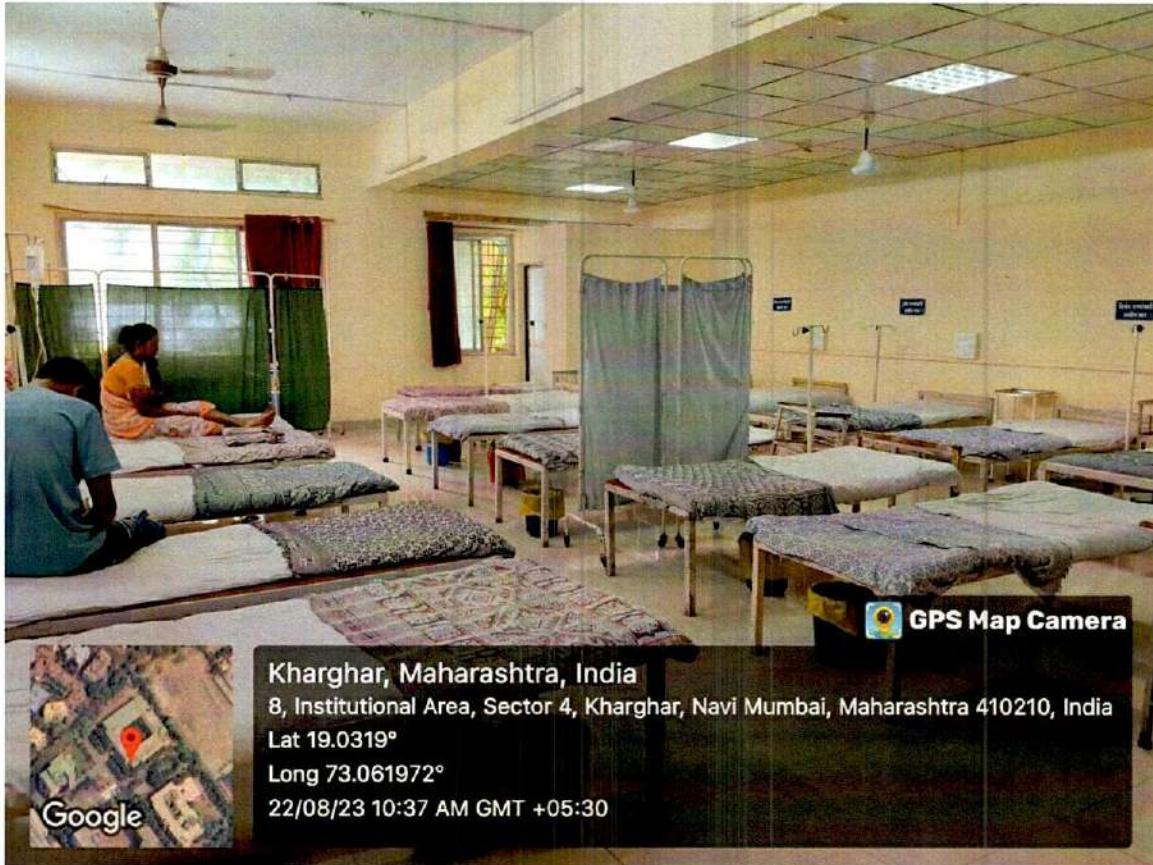

Kharghar, Maharashtra, India

8, Institutional Area, Sector 4, Kharghar, Navi Mumbai, Maharashtra 410210, India

Lat 19.0319°

Long 73.061972°

22/08/23 10:37 AM GMT +05:30

M.J. Vandekar

DEAN
Y.M.T. Dental College
Institutional Area,
Sector -4, Kharghar,
Navi Mumbai 410 210



DR. G.D.POL FOUNDATION Y.M.T. DENTAL COLLEGE AND HOSPITAL

Institution Area, Sector- 4, Kharghar, Navi Mumbai - 410210

ENRICHING MINDS, EMPOWERING FUTURE

☎: ymtdentconnect@gmail.com

☎ : 022-2774 4429

Fax: 022- 2774 4427

OT

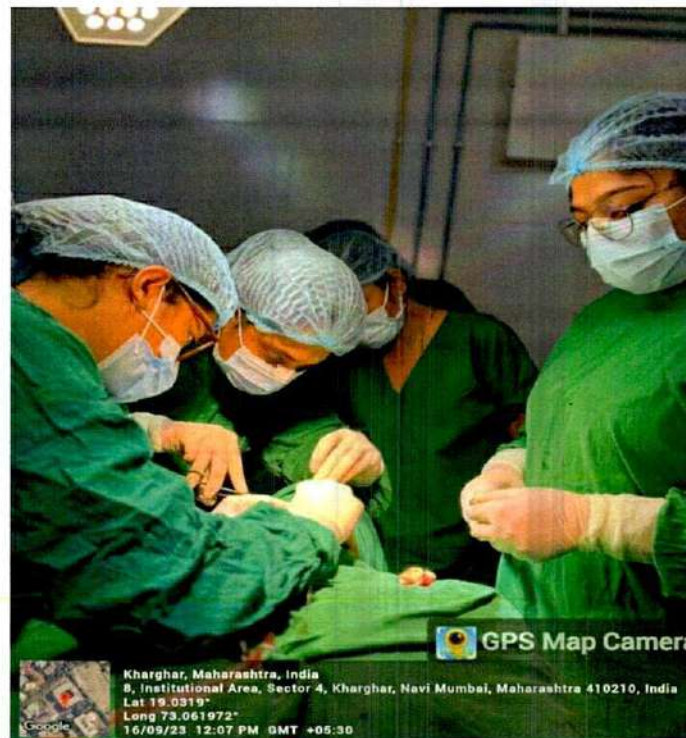

M. J. Vardekar

DEAN
Y.M.T. Dental College
Institutional Area,
Sector -4, Kharghar,
Navi Mumbai 410 210



DR. G.D.POL FOUNDATION Y.M.T. DENTAL COLLEGE AND HOSPITAL

Institution Area, Sector- 4, Kharghar, Navi Mumbai - 410210

ENRICHING MINDS, EMPOWERING FUTURE

☎ : ymtdentconnect@gmail.com

☎ : 022-2774 4429

Fax: 022- 2774 4427



Intensive Care Unit



Intensive care unit with ventilator

M.J. Khandelkar
DEAN
Y.M.T. Dental College
Institutional Area,
Sector -4, Kharghar,
Navi Mumbai 410 210



DR. G.D.POL FOUNDATION Y.M.T. DENTAL COLLEGE AND HOSPITAL

Institution Area, Sector- 4, Kharghar, Navi Mumbai - 410210

ENRICHING MINDS, EMPOWERING FUTURE

📧: ymtdentconnect@gmail.com

☎ : 022-2774 4429

Fax: 022- 2774 4427

LEARNING IN COMMUNITY



DENTAL CAMPS

M. J. Vandekar

DEAN
Y.M.T. Dental College
Institutional Area,
Sector -4, Kharghar,
Navi Mumbai 410 210



DR. G.D.POL FOUNDATION Y.M.T. DENTAL COLLEGE AND HOSPITAL

Institution Area, Sector- 4, Kharghar, Navi Mumbai - 410210

ENRICHING MINDS, EMPOWERING FUTURE

: ymtdentconnect@gmail.com

: 022-2774 4429

Fax: 022- 2774 4427

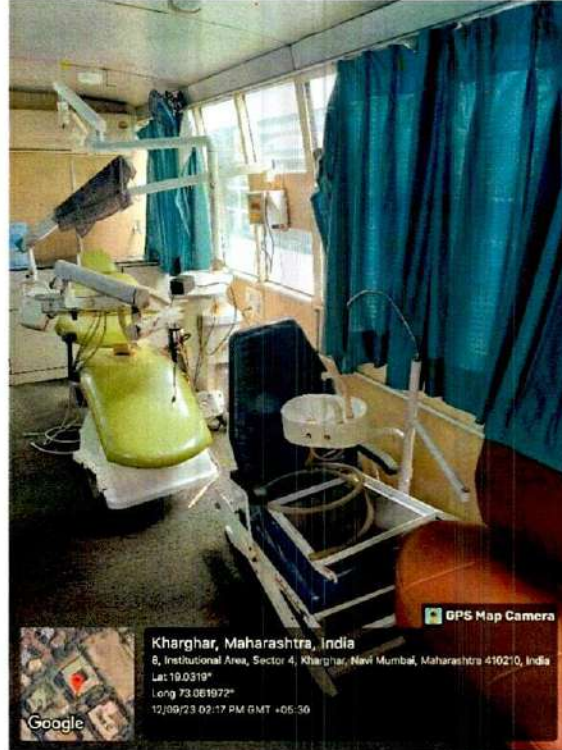

GPS Map Camera
Kharghar, Maharashtra, India
8, Institutional Area, Sector 4, Kharghar, Navi Mumbai, Maharashtra 410210, India
Lat: 19.0319°
Long: 73.061972°
12/09/23 02:17 PM GMT +05:30
Google



GPS Map Camera
Kharghar, Maharashtra, India
8, Institutional Area, Sector 4, Kharghar, Navi Mumbai, Maharashtra 410210, India
Lat: 19.0319°
Long: 73.061972°
12/09/23 02:17 PM GMT +05:30
Google

MOBILE DENTAL VAN

M.J. Vadekar
DEAN
Y.M.T. Dental College
Institutional Area,
Sector -4, Kharghar,
Navi Mumbai 410 210



DR. G.D.POL FOUNDATION Y.M.T. DENTAL COLLEGE AND HOSPITAL

Institution Area, Sector- 4, Kharghar, Navi Mumbai - 410210

ENRICHING MINDS, EMPOWERING FUTURE

✉: ymtdentconnect@gmail.com

☎ : 022-2774 4429

Fax: 022- 2774 4427

SAKWAR SATELLITE CENTRE

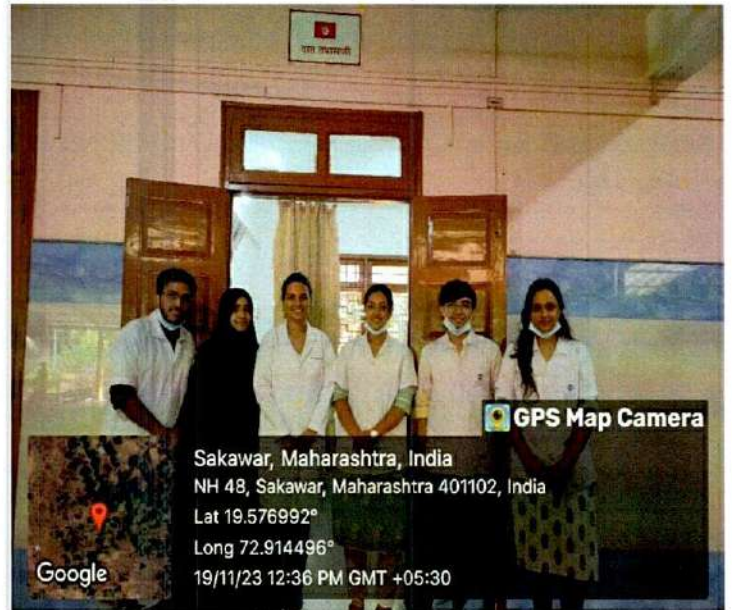
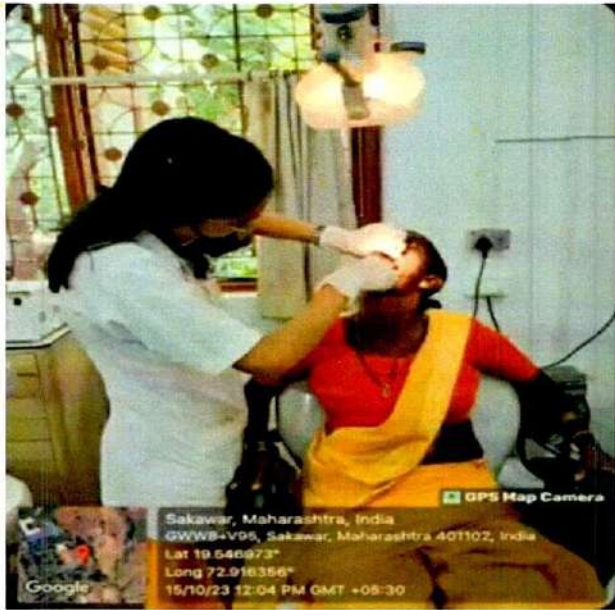

TALOJA SATELLITE CENTRE

M. J. Kneleba

DEAN
Y.M.T. Dental College
Institutional Area,
Sector -4, Kharghar,
Navi Mumbai 410 210



DR. G.D.POL FOUNDATION Y.M.T. DENTAL COLLEGE AND HOSPITAL

Institution Area, Sector- 4, Kharghar, Navi Mumbai - 410210

ENRICHING MINDS, EMPOWERING FUTURE

✉: ymdentconnect@gmail.com

☎ : 022-2774 4429

Fax: 022- 2774 4427



Karjat Satellite Centre

M.J. Kondekar

DEAN
Y.M.T. Dental College
Institutional Area,
Sector -4, Kharghar,
Navi Mumbai 410 210



DR. G.D.POL FOUNDATION Y.M.T. DENTAL COLLEGE AND HOSPITAL

Institution Area, Sector- 4, Kharghar, Navi Mumbai - 410210

ENRICHING MINDS, EMPOWERING FUTURE

✉: ymtdentconnect@gmail.com

☎ : 022-2774 4429

Fax: 022- 2774 4427

WELL EQUIPPED LABORATORIES

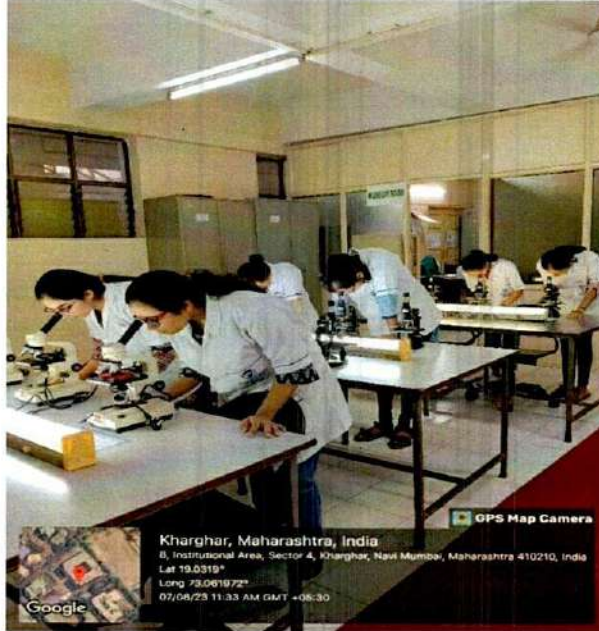

MICROSCOPES



MUSEUM

M.J. Khandelwal

DEAN
Y.M.T. Dental College
Institutional Area,
Sector -4, Kharghar,
Navi Mumbai 410 210



DR. G.D.POL FOUNDATION Y.M.T. DENTAL COLLEGE AND HOSPITAL

Institution Area, Sector- 4, Kharghar, Navi Mumbai - 410210

ENRICHING MINDS, EMPOWERING FUTURE

✉: ymtdentconnect@gmail.com

☎: 022-2774 4429

Fax: 022- 2774 4427



PRECLINICAL MUSEUM



CLINICAL MUSEUM

M.J. Vandeekar
DEAN
Y.M.T. Dental College
Institutional Area,
Sector -4, kharghar,
Navi Mumbai 410 210



DR. G.D.POL FOUNDATION Y.M.T. DENTAL COLLEGE AND HOSPITAL

Institution Area, Sector- 4, Kharghar, Navi Mumbai - 410210

ENRICHING MINDS, EMPOWERING FUTURE

✉: ymtdentconnect@gmail.com

☎: 022-2774 4429

Fax: 022- 2774 4427

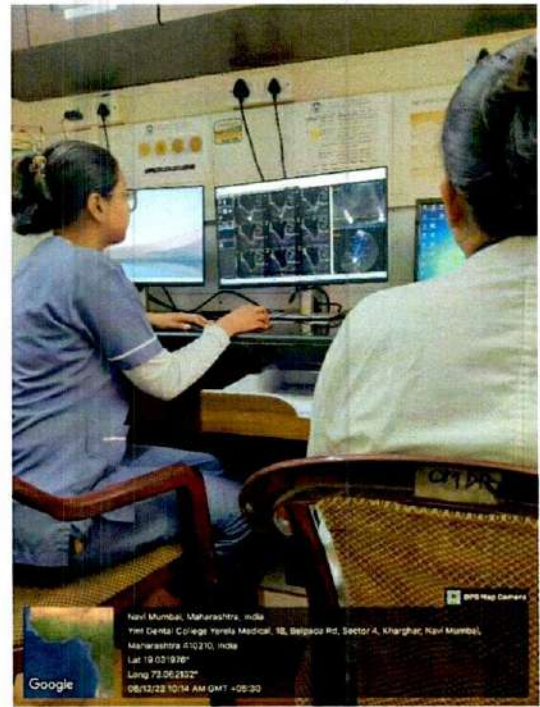

Radiographs and CBCT Images



Catalogues

M.J. Vardhkar
DEAN
Y.M.T. Dental College
Institutional Area,
Sector -4, kharghar,
Navi Mumbai 410 210



DR. G.D.POL FOUNDATION Y.M.T. DENTAL COLLEGE AND HOSPITAL

Institution Area, Sector- 4, Kharghar, Navi Mumbai - 410210

ENRICHING MINDS, EMPOWERING FUTURE

✉: ymtdentconnect@gmail.com

☎: 022-2774 4429

Fax: 022-2774 4427



TV Screen

M J Kondekar

DEAN
Y.M.T. Dental College
Institutional Area,
Sector -4, Kharghar,
Navi Mumbai 410 210